Fife
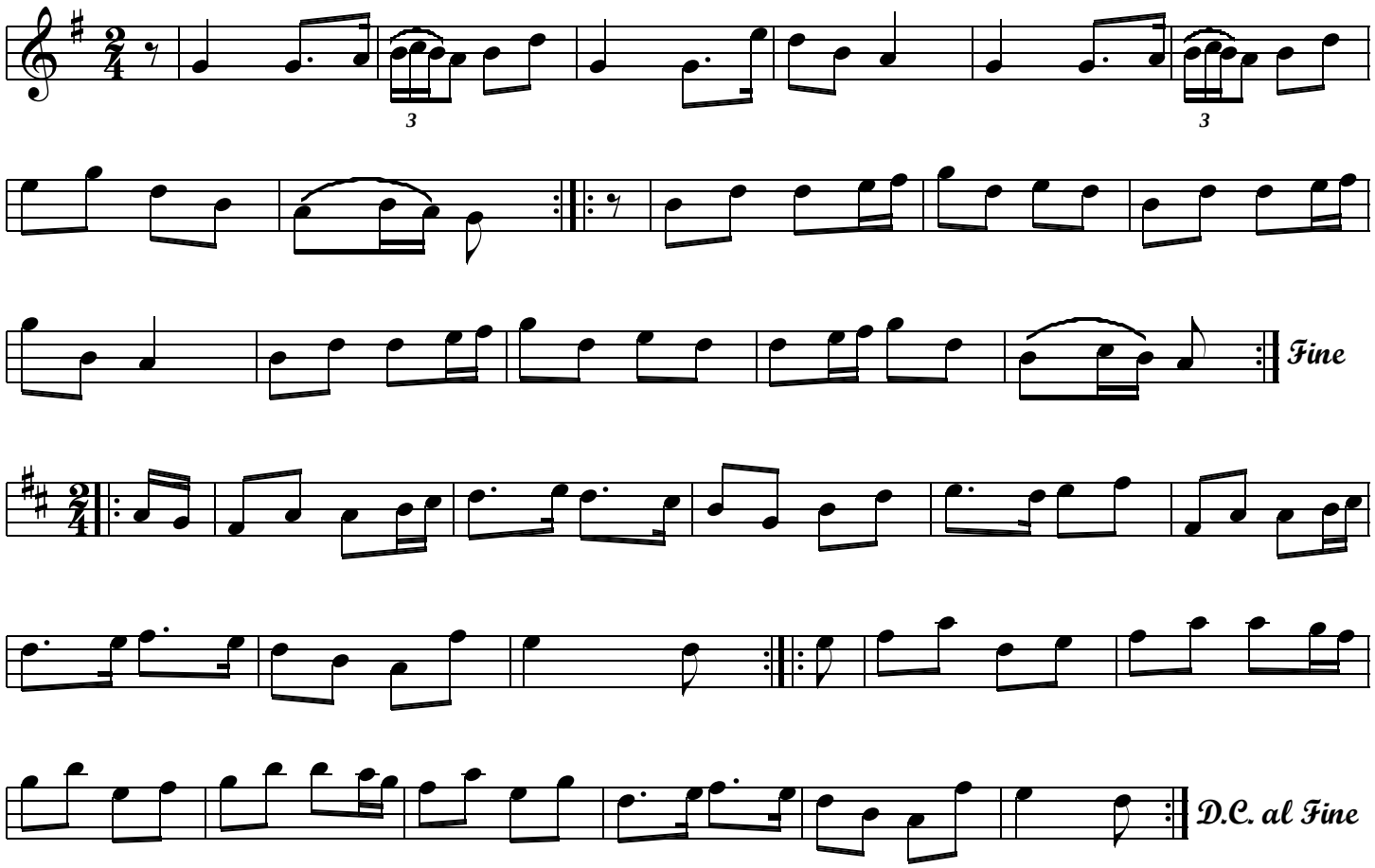
42nd and Lakes of Sligo